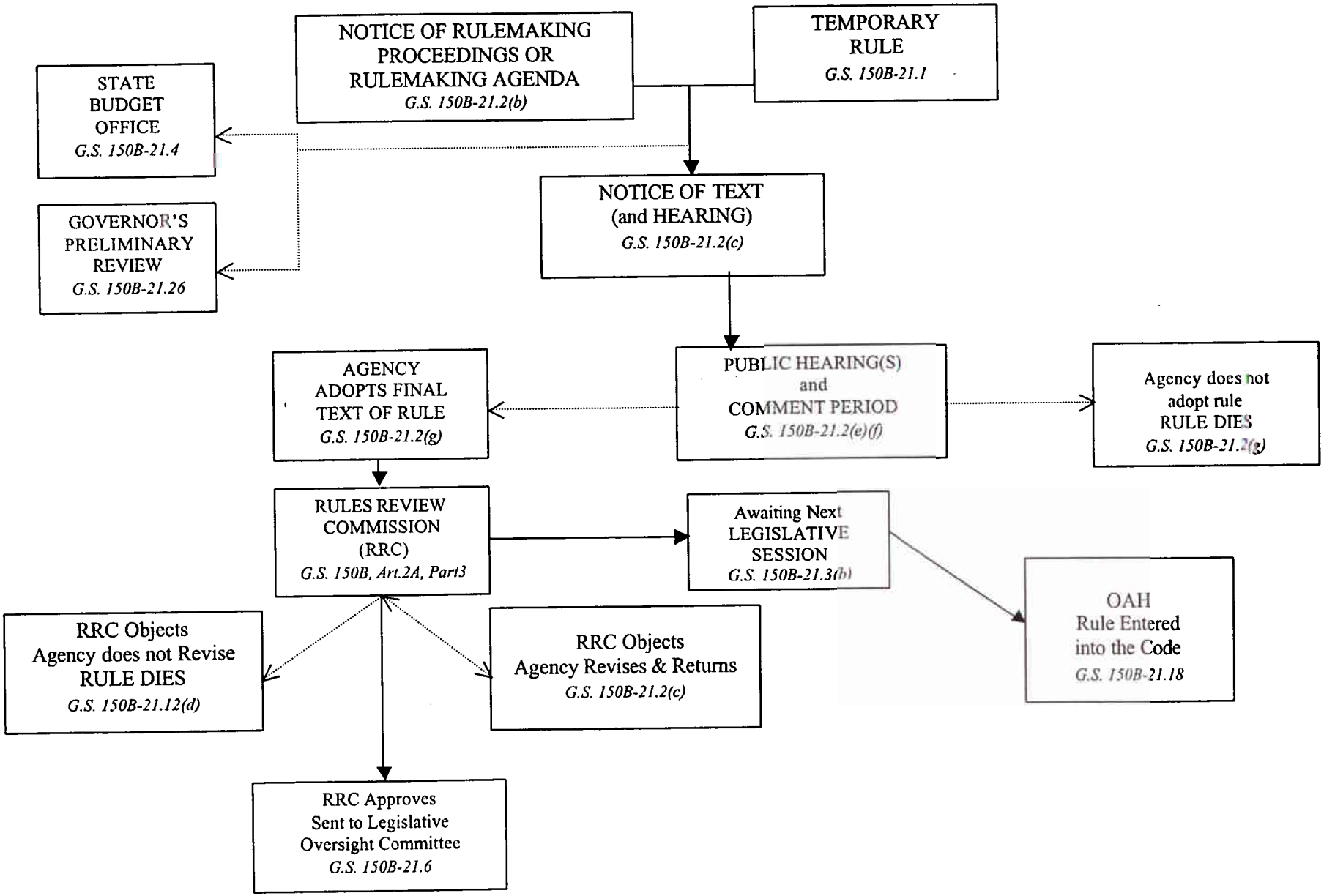NORTH CAROLINA ADMINISTRATIVE RULE PROCESS